

FORM NO 1.

C-108-200

Jacob Waltman

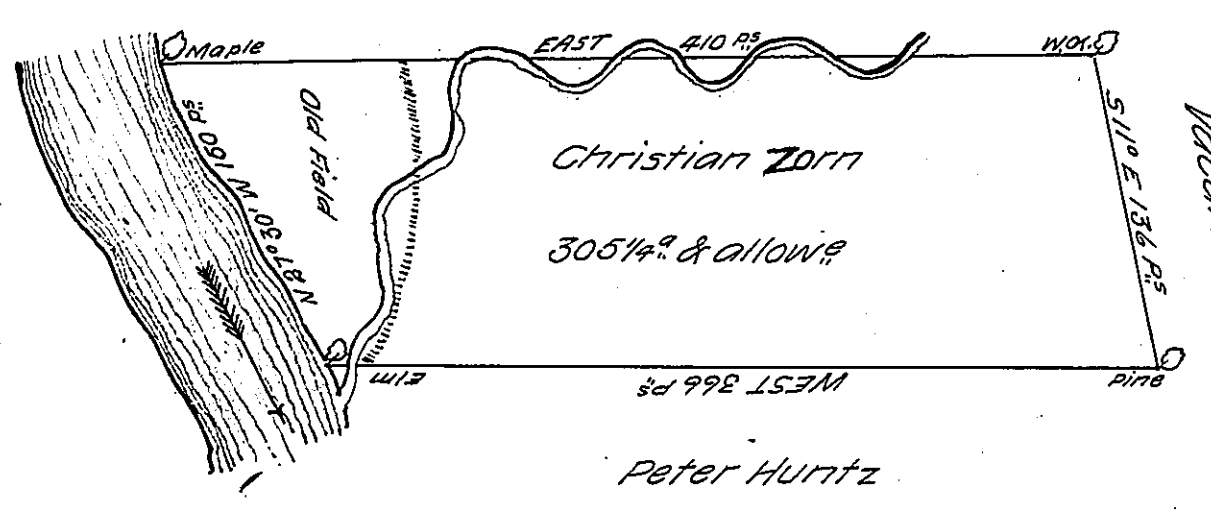

VACANT
C-18-269

B-416

A draught of a tract of land called Great Meadows situate on the Easterly side of the north east branch of Susquehanna River and between Sheshequinung & Tihoga adjoining and below land survey^d to Jacob Waltman in the Courty of Northumberland containing three hundred and five acres besides the usual allowance of 6 P cent for roads & ^{is} survey^d ed for Christian Zorn the 24th day of Sept^r 1773 in pursuance of an order dated the 3^d day of April 1769 Number 649

To John Lukens Esq^r by Chas^s Stewart Dep^y Surv^r
Survey^r Gen^l

IN TESTIMONY that the above is a copy of the original remaining on file in the Department of Internal Affairs of Pennsylvania, made conformably to an Act of Assembly approved the 16th day of February, 1833, I have hereunto set my Hand and caused the Seal of said Department to be affixed at Harrisburg, this nineteenth day of March 1907

Loac P. Brown
Secretary of Internal Affairs